La segunda voz puede ser cantada una octava más alto.

Celia

Tinku

Popular Boliviana

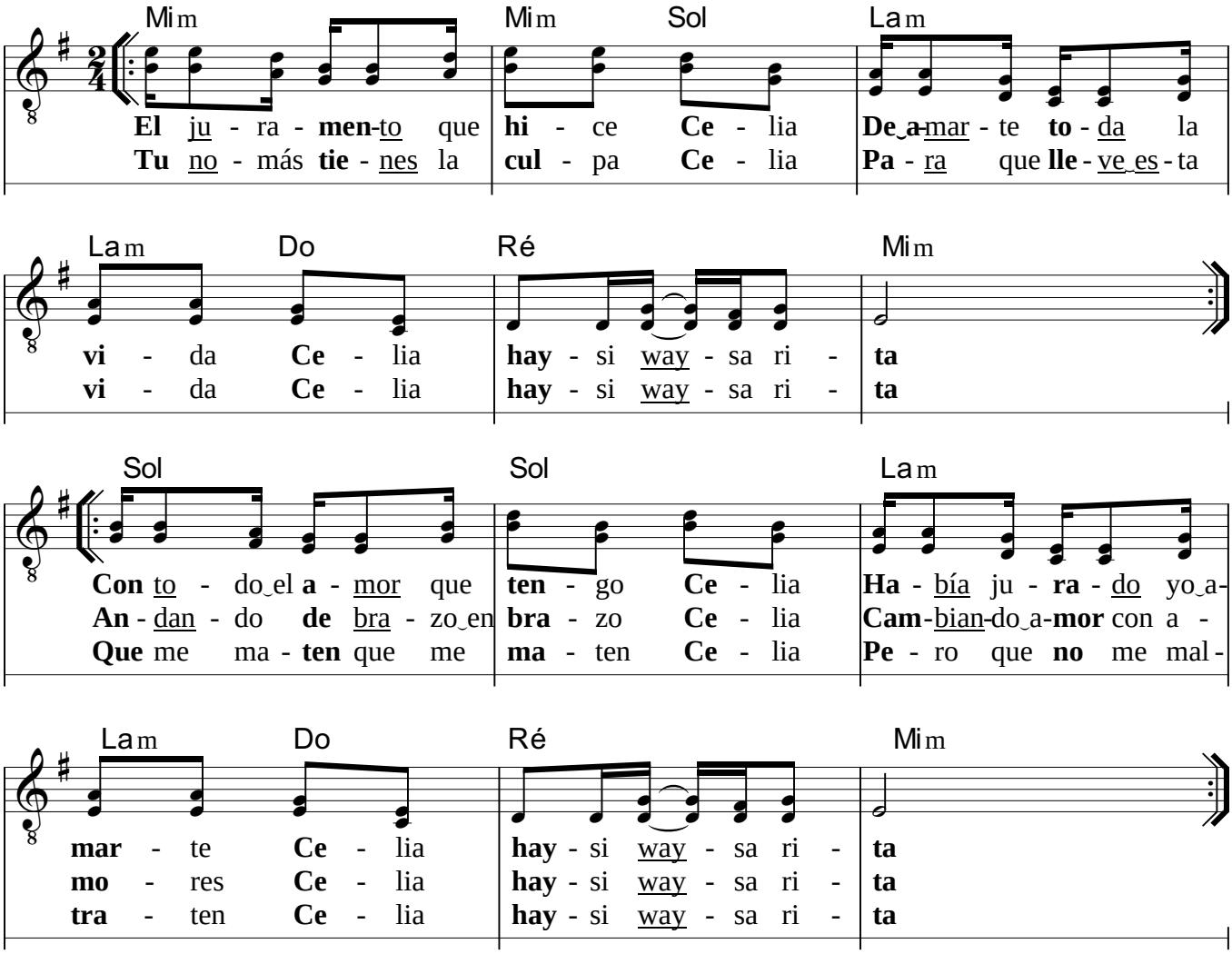

Zampoñas

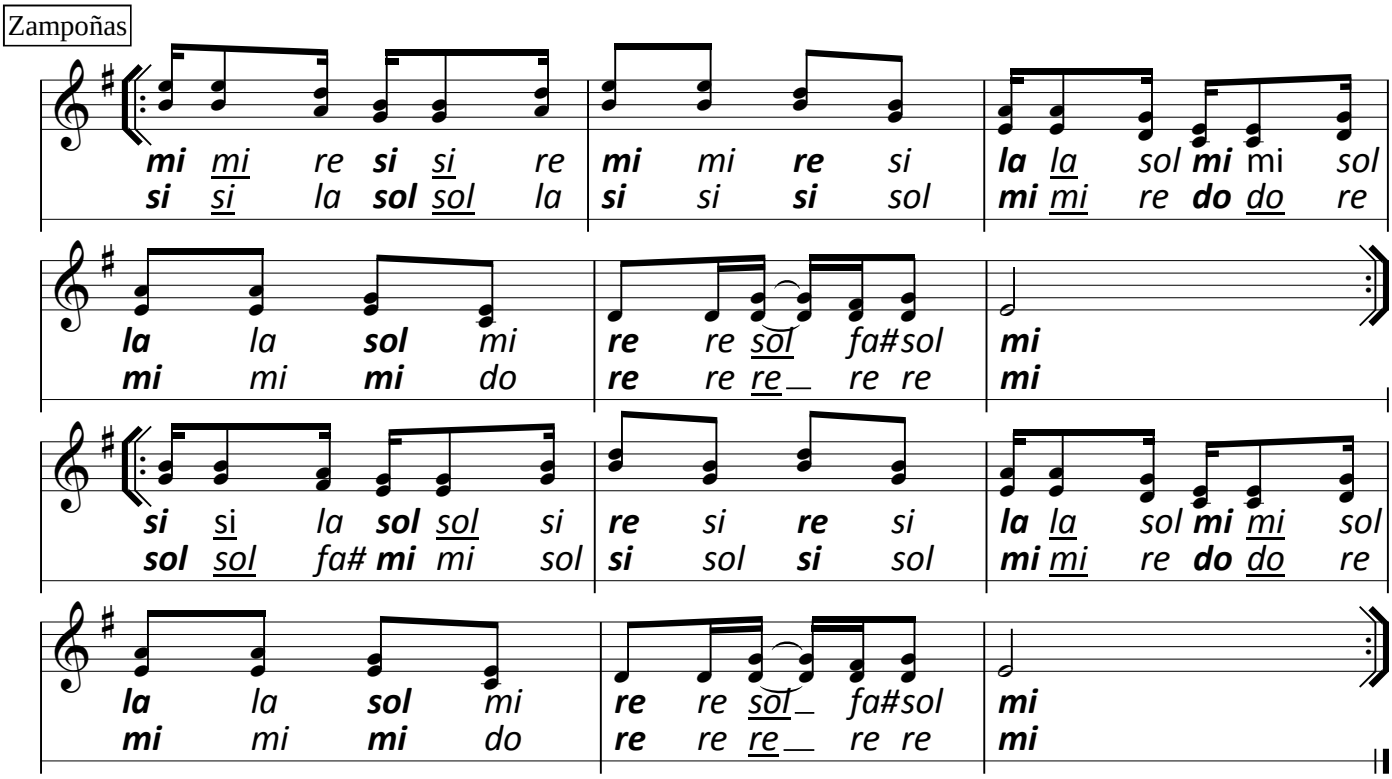

Fuentes
- https://www.youtube.com/watch?v=yMOzB0-Gjos (Celia Tinkus San Simon 2012)
- Los Masis (tonalidad transportada a Lam) https://www.youtube.com/watch?v=0K0LHPH3Hgo
(LOS MASIS / CELIA (TINKU BOLIVIANO))

CEL-2 Celia