Nature Boy

Eden Ahbez

Arrangement BM
pour **Tune uP**
Eté 2006

Violon
Voix de choeur alto
Christelle

Nature Boy

Eden Ahbez (1948)

Arrangement BM
pour **Tune uP**
Eté 2006

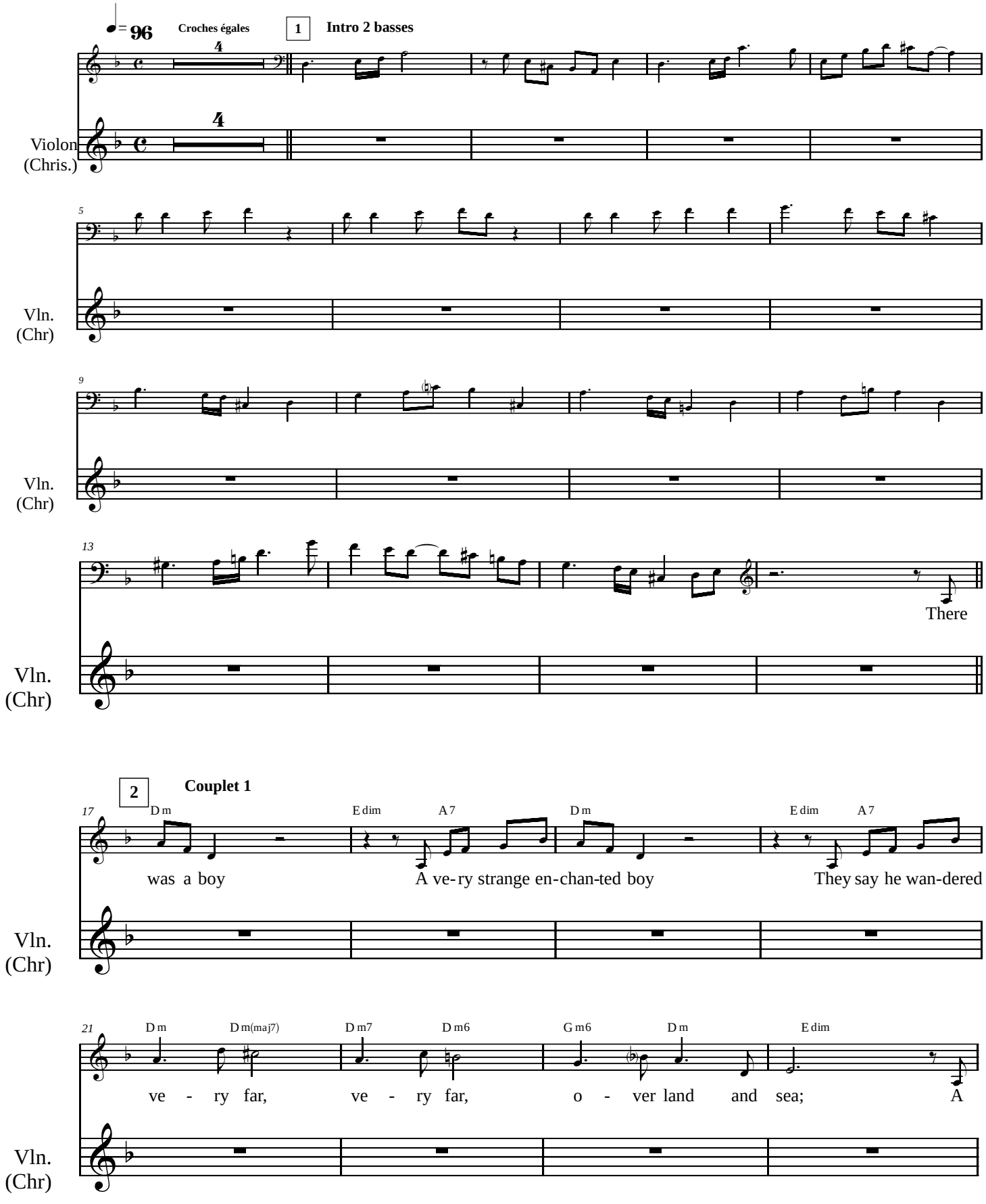

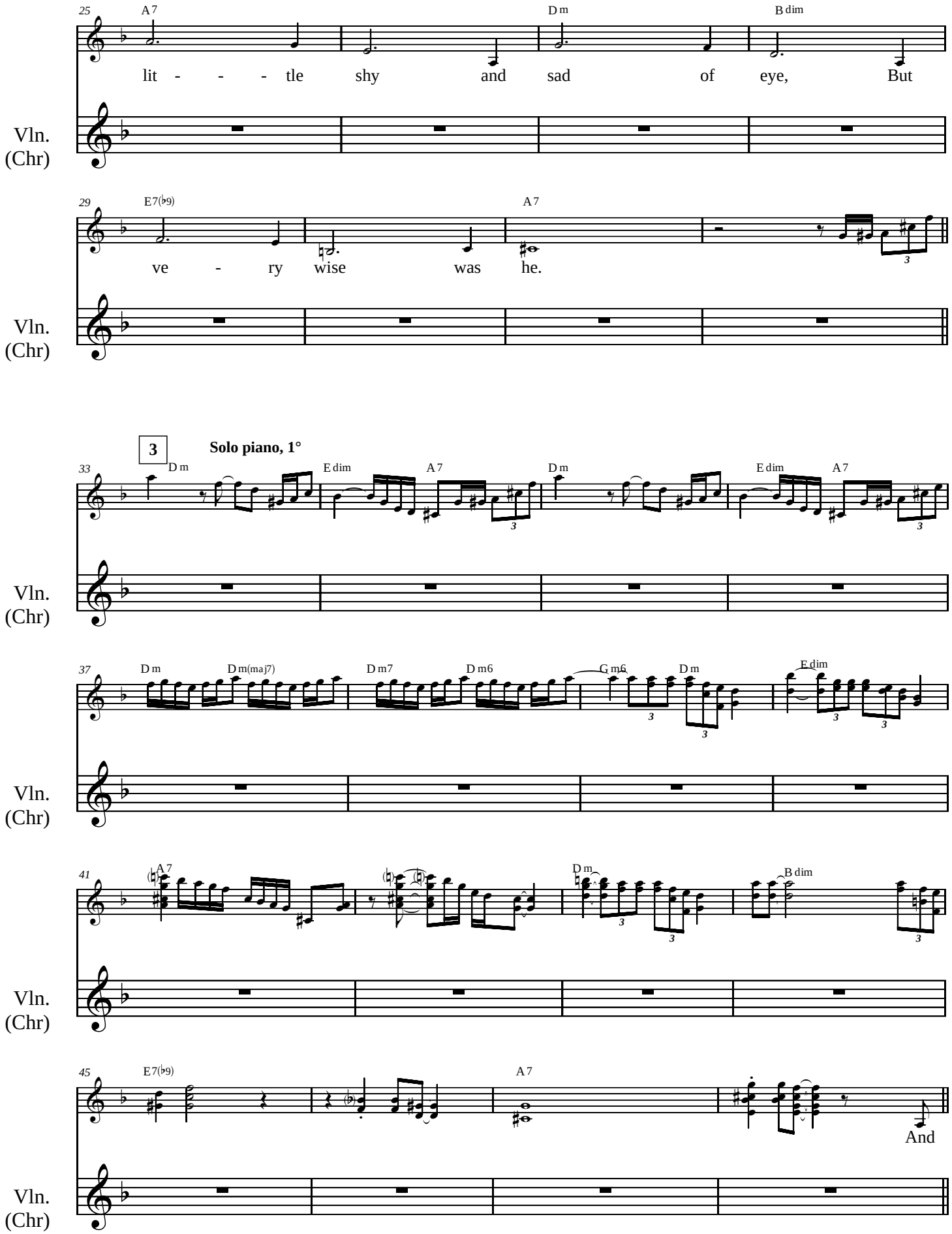
25
A 7
D m
B dim
lit - - - tle shy and sad of eye, But
Vln.
(Chr)
29
E7(♭9)
A 7
ve - ry wise was he.
Vln.
(Chr)
3
Solo piano, 1°
33
D m
E dim
A 7
D m
E dim
A 7
Vln.
(Chr)
37
D m
D m(maj7)
D m7
D m6
G m6
D m
E dim
Vln.
(Chr)
41
A 7
D m
B dim
Vln.
(Chr)
45
E7(♭9)
A 7
And
Vln.
(Chr)

Nature Boy

4 **2è couplet**

49 D m E dim A 7 D m E dim A 7

p then one day One mag-ic day he came my way And as we spoke of

Vln. (Chr)

53 D m D m(maj7) D m7 D m6 G m6 D m E dim

man - y things, fools and kings, this he said to me: The

Vln. (Chr)

57 A 7 D m B dim

grea - test thing you'll e - ver learn is

Vln. (Chr)

61 E7(♭9) A 7 D m7 E ø A 7

just to love and beloved in re - turn.

Vln. (Chr)

5 **Solo piano, 2°**

65 D m E dim A 7 D m E dim A 7

mf

Vln. (Chr)

mf

69 D m D m(maj7) D m7 D m6 G m6 D m E dim

Vln. (Chr)

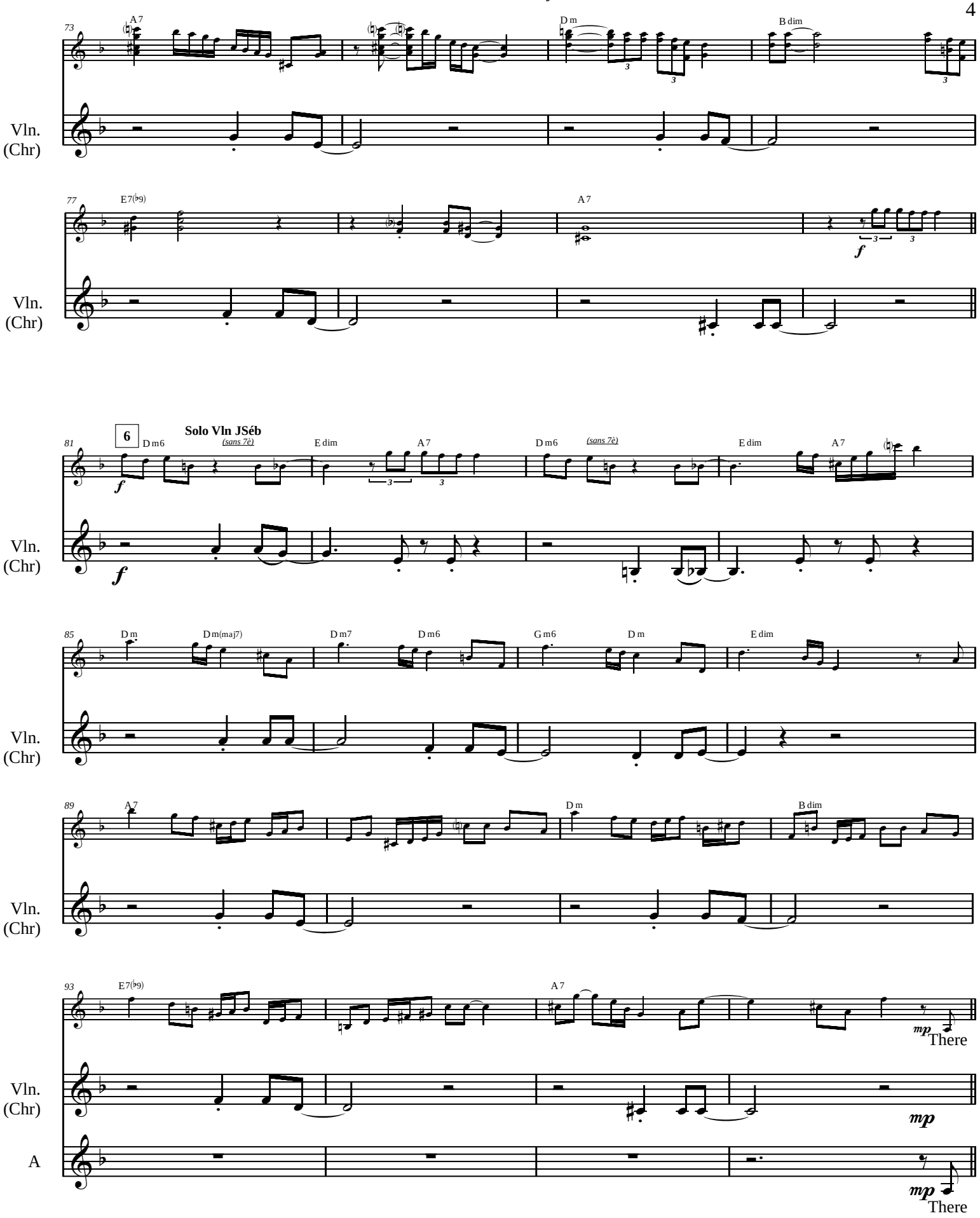
73
A 7
D m
B dim
Vln.
(Chr)
77
E 7(♭9)
A 7
f
Vln.
(Chr)
81
6
Solo Vln JSéb
D m6
(sans 7è)
E dim
A 7
D m6
(sans 7è)
E dim
A 7
f
Vln.
(Chr)
85
D m
D m(maj7)
D m7
D m6
G m6
D m
E dim
Vln.
(Chr)
89
A 7
D m
B dim
Vln.
(Chr)
93
E 7(♭9)
A 7
mp
There
Vln.
(Chr)
mp
A
mp
There

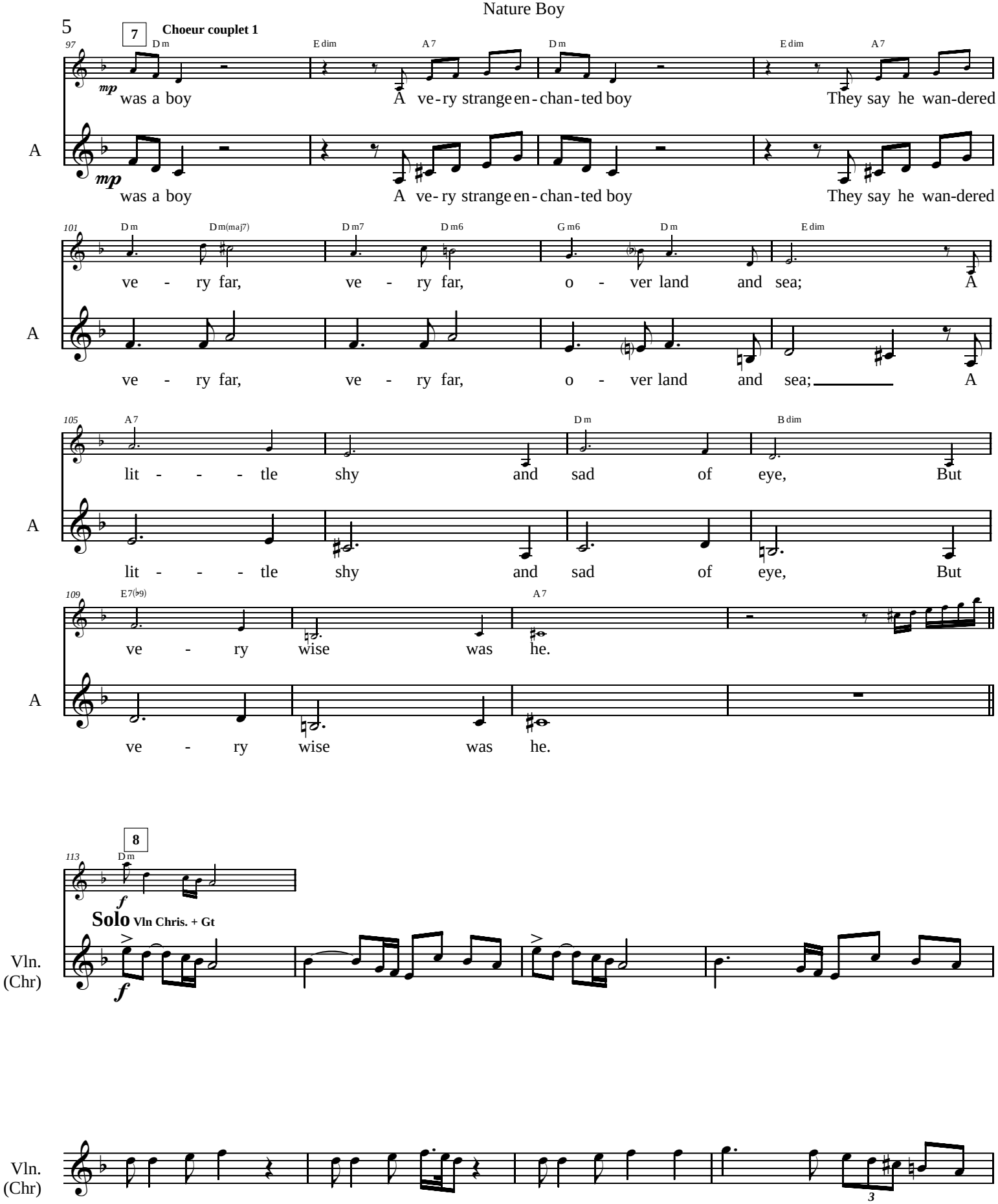
7
Choeur couplet 1
97
D m
E dim
A 7
D m
E dim
A 7
mp
was a boy
A ve-ry strange en-chan-ted boy
They say he wan-dered
A
mp
was a boy
A ve-ry strange en-chan-ted boy
They say he wan-dered
101
D m
D m(maj7)
D m7
D m6
G m6
D m
E dim
ve - ry far, ve - ry far, o - ver land and sea; A
A
ve - ry far, ve - ry far, o - ver land and sea; A
105
A 7
D m
B dim
lit - - - tle shy and sad of eye, But
A
lit - - - tle shy and sad of eye, But
109
E7(♭9)
A 7
ve - ry wise was he.
A
ve - ry wise was he.
8
113
D m
f
Solo Vln Chris. + Gt
Vln.
(Chr)
f
Vln.
(Chr)
3

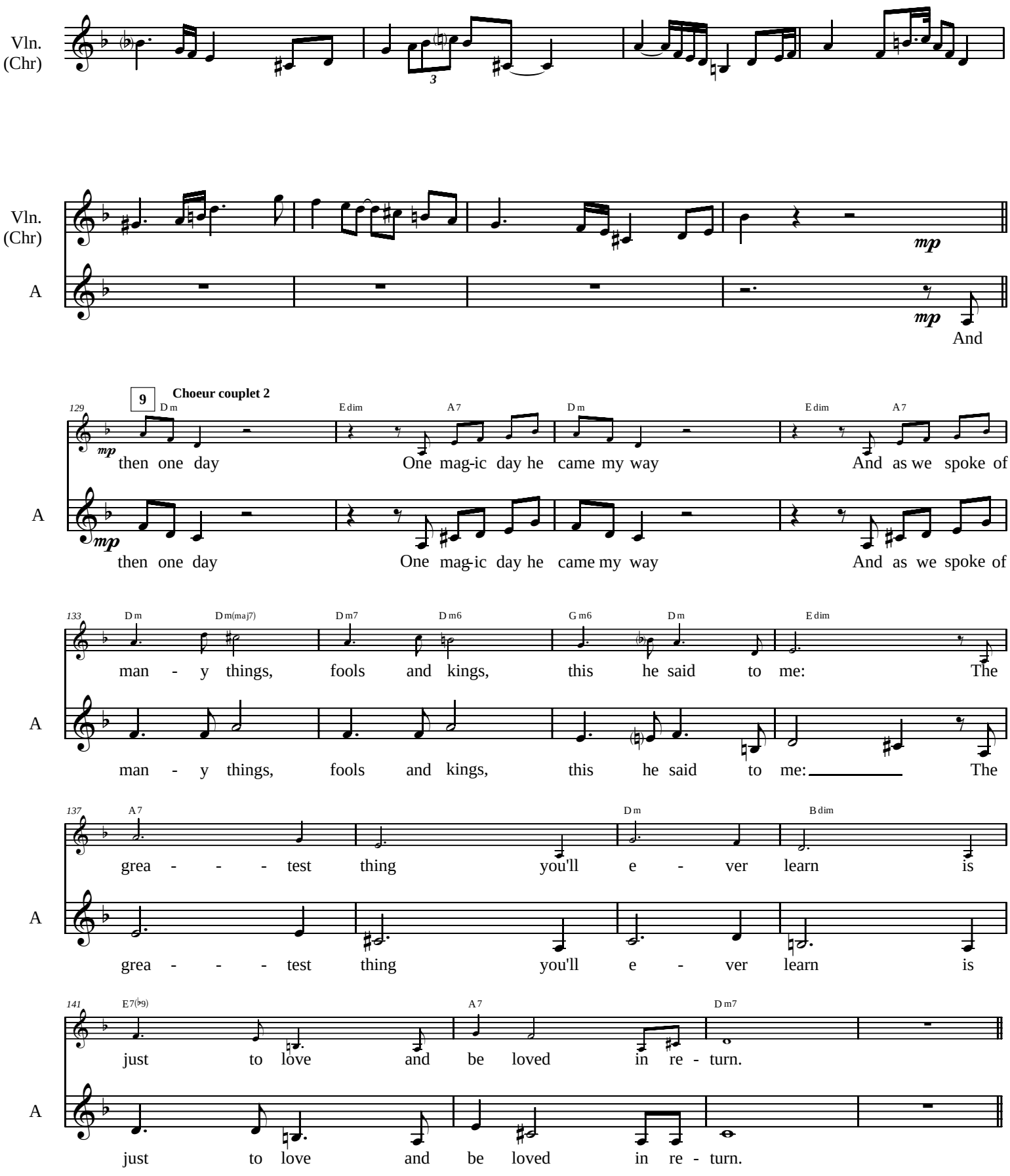
Vln.
(Chr)
Vln.
(Chr)
A
mp
mp
And
9
Choeur couplet 2
129
D m
E dim
A 7
D m
E dim
A 7
mp
then one day
One mag-ic day he came my way
And as we spoke of
A
mp
then one day
One mag-ic day he came my way
And as we spoke of
133
D m
D m(maj7)
D m7
D m6
G m6
D m
E dim
man - y things,
fools and kings,
this he said to me:
The
A
man - y things,
fools and kings,
this he said to me:
The
137
A 7
D m
B dim
grea - - - test
thing
you'll e - ver learn
is
A
grea - - - test
thing
you'll e - ver learn
is
141
E7(♭9)
A 7
D m7
just to love and be loved in re - turn.
A
just to love and be loved in re - turn.